



ROAD INDEX

A	ANNE LANE D2 ASCOT LANE E 3-4 AUBURN ROAD C1-C7 AUBURN LAKES DRIVE A3 AUBURDALE DR B6	J	JACKSON DRIVE (PVT) A6 JACOBS DRIVE (PVT.) F2 JENNIFER DRIVE B2	S	SAYBROOK LANE D2 SHELDON DR B2 SHADOW WOOD CIR F4-F6 SHAW RD F4-F6 SIGNAL HILL (PVT) A3 SNOW RD F1-F2 SOUTH BLVD (PVT) A6 SOUTH PINTAIL (PVT) A3 SPICEBERRY CIR C4 STAFFORD RD A2-E2 STAFFORD RD D2 STAFFORD RD H5-A6
B	BAINBRIDGE ROAD A4 BARTHOLOMEW RD. A6-D6 BASS RUN (PVT) A3	K	KASIK DRIVE PVT A6 KOPAS DRIVE (PVT) D5	T	TAYLOR MAY RD. A5-E5 THORPE ROAD B5-B7 TIMBER LN. C3 TWIN CREEKS (PVT) A3
C	BRIDGE CREEK TR C4 BROADWAY DRIVE (PVT) A6 BROOKFIELD DRIVE A7	L	LAKE DRIVE (PVT) A6 LINDSAY LANE B2 LONG DRIVE (PVT) A3 LONGVIEW TRAIL C4 LOST LAKES TRAIL A2 LUCKY BELL LANE A1-A2	U	U.S. 422 A4-F4
D	CARRIAGE HILL D3 CHICKASHAY LANE B6 CHIPPING LANE (PVT) A3 CINNAMON TRAIL C4-5 CINNAMON TRAIL C4-5 COLEMAN DRIVE (PVT) A6 LUM LANE (PVT) A1 COLDNESTER DRIVE E3-4 COLONIAL COURT A6	M	MARYDALE DRIVE E1 MEADOW LANE C3 MESSENGER ROAD E1-D4 MT. PLEASANT DRIVE 1-1A6 MUNN ROAD B1-B7	V	VALLEY ROAD F1-F4 VICTORIA DRIVE D2
E	CRACKEL ROAD A7-E7 CREEKSIDE DRIVE A4 CREEKSTONE DRIVE C3 CRYSTAL TRAIL A6 CURRY LANE C3	N	NORTH BLVD. PVT. A6 NORTH PIN TAIL (PVT) A3	W	WASHINGTON STREET A3-E4 WATERFORD TRAIL A2 WEATHERTOP LANE A2 WHISPER WOOD CIRCLE A1 WHITE OAK DRIVE B6 WIDGON DRIVE A5-B5 WINDWARD WAY (PVT) A3 WING ROAD C3-C4 WINGATE DR C4 WOOD ACRE TRAIL A2 WOODSONG WAY (PVT) A3
F	DERBYSHIRE LANE E1 DOWNEY GLEN TR. D2	O	OVERLOOK BROOK CT (PVT) A3 OVERLOOK BROOK DR (PVT) A3	Y	
G	DERBYSHIRE LANE E1 DOWNEY GLEN TR. D2	P	POINT BREEZE (PVT) A3 PRIMROSE COURT A6	Z	
H	EAGLES POINTE (PVT) A3 EDGECRO LANE A7 EASTWOOD DRIVE B6	Q	QUINN ROAD A5-A6		
I	FAIRWAY VIEW (PVT) A3 FOX ROAD F6-F7 FRANKS ROAD B1-D1 FRANKLIN ROAD (PVT) B6	R	RAVENNA ROAD E1-E7 RIVERWOOD LANE A1 ROBIN WOOD LANE D 2-3		
J	GREATWOOD LANE D5 GREENWAY TRAIL (PVT) A2				
K	HEATHER HILL (PVT) A3				
L	INDIAN HILLS DR. A4				

- ① AUBURN ELEM. SCHOOL
- ② AUBURN COMMUNITY CHURCH
- ③ AUBURN TOWN HALL
- ④ AUBURN VOL. FIRE DEPT.
- ⑤ BEAUMONT LAKES RESERVATION - PARK

AUBURN TOWNSHIP

SCALE: 1" = 2000'
 ROBERT L. PHILLIPS
 GEauga COUNTY ENGINEER
 --- UNPAVED ROAD
 --- TOWNSHIP LINE
 --- PAVED ROAD
 --- COUNTY LINE

TRW:REDI
 1-800-345-7334
 SCALE IN 1/80 OF AN INCH

NEWBURY TOWNSHIP

BAINBRIDGE TOWNSHIP

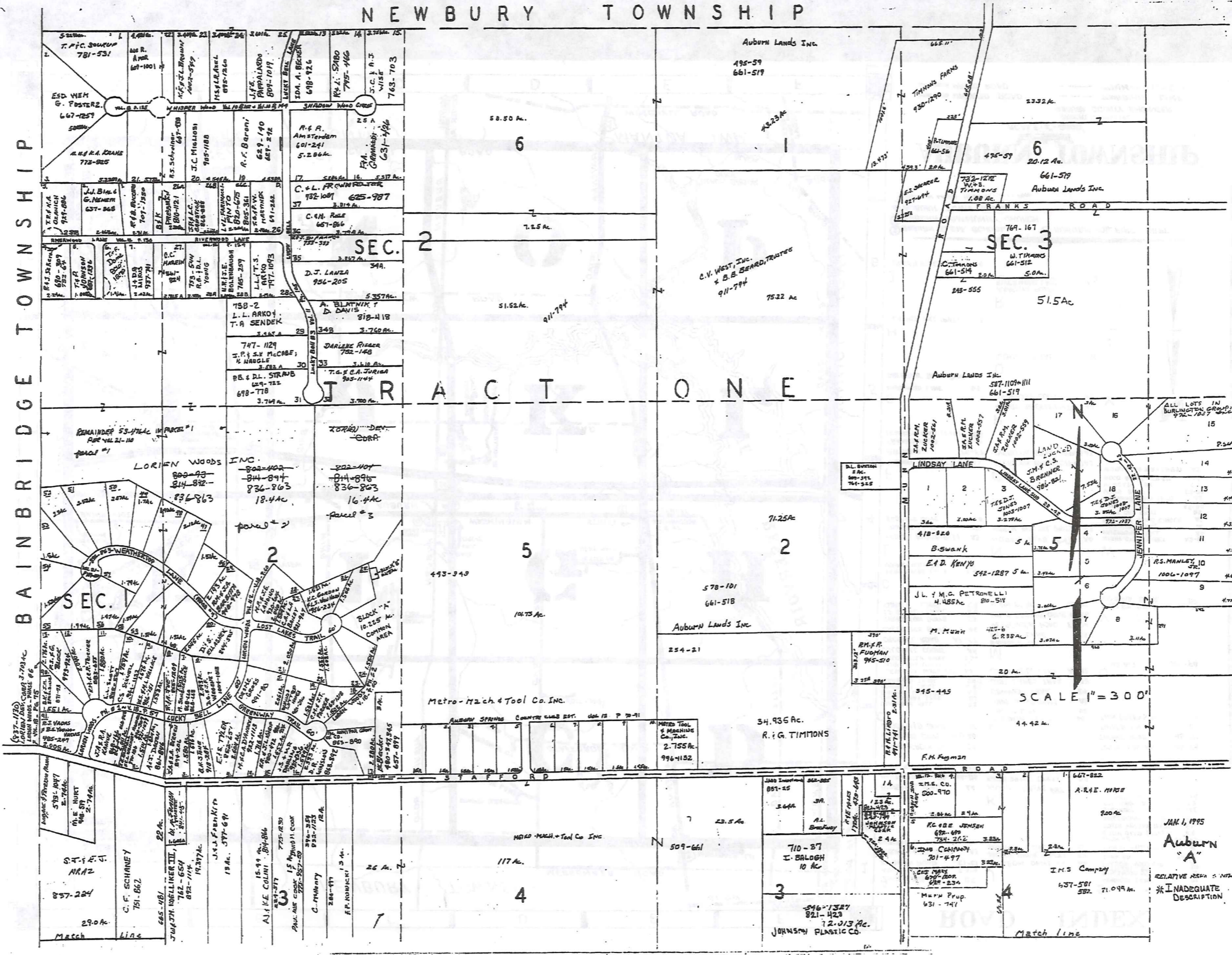

SEC. 2

TRACT ONE

SEC. 2

SEC. 3

SCALE 1"=300'

TRW-NEED 1-800-345-7334 SCALE IN YDS OF EACH

2

JAN 1, 1995 Auburn A RELATIVE REPAIR & MATCH *INADEQUATE DESCRIPTION

JOHNSON PLASTIC CO. 710-37 I. BALOGH 10 AC

Various lot numbers and owner names in the bottom left section, including 'MARCH' and 'LIAS'.

NEWBURY TOWNSHIP

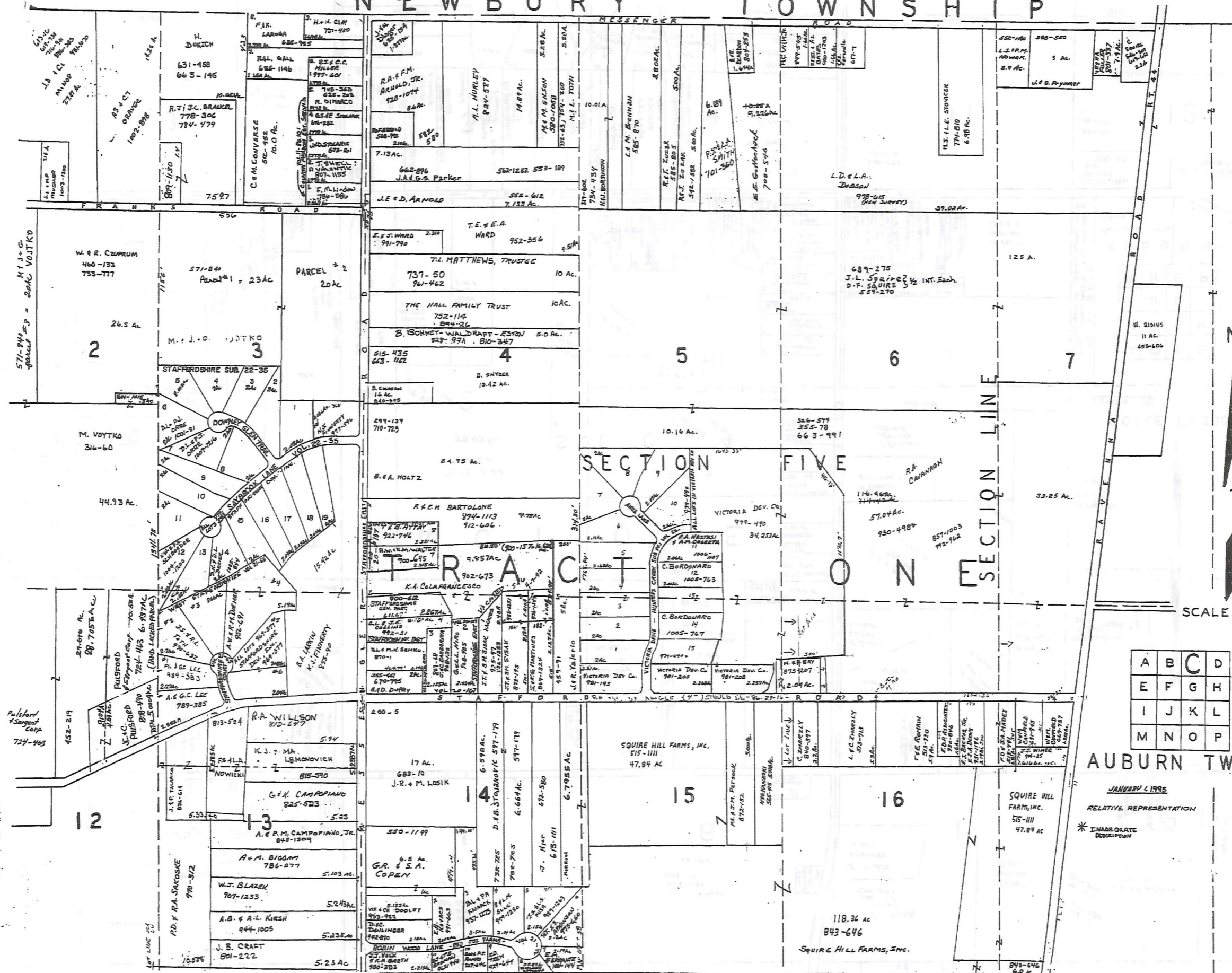

TRIMMED
1-800-345-7334
SCALE IN 1/10 OF AN INCH

4

A	B	C	D
E	F	G	H
I	J	K	L
M	N	O	P

AUBURN TWP.

JANUARY 4, 1995
RELATIVE REPRESENTATION
* INADEQUATE DESCRIPTION

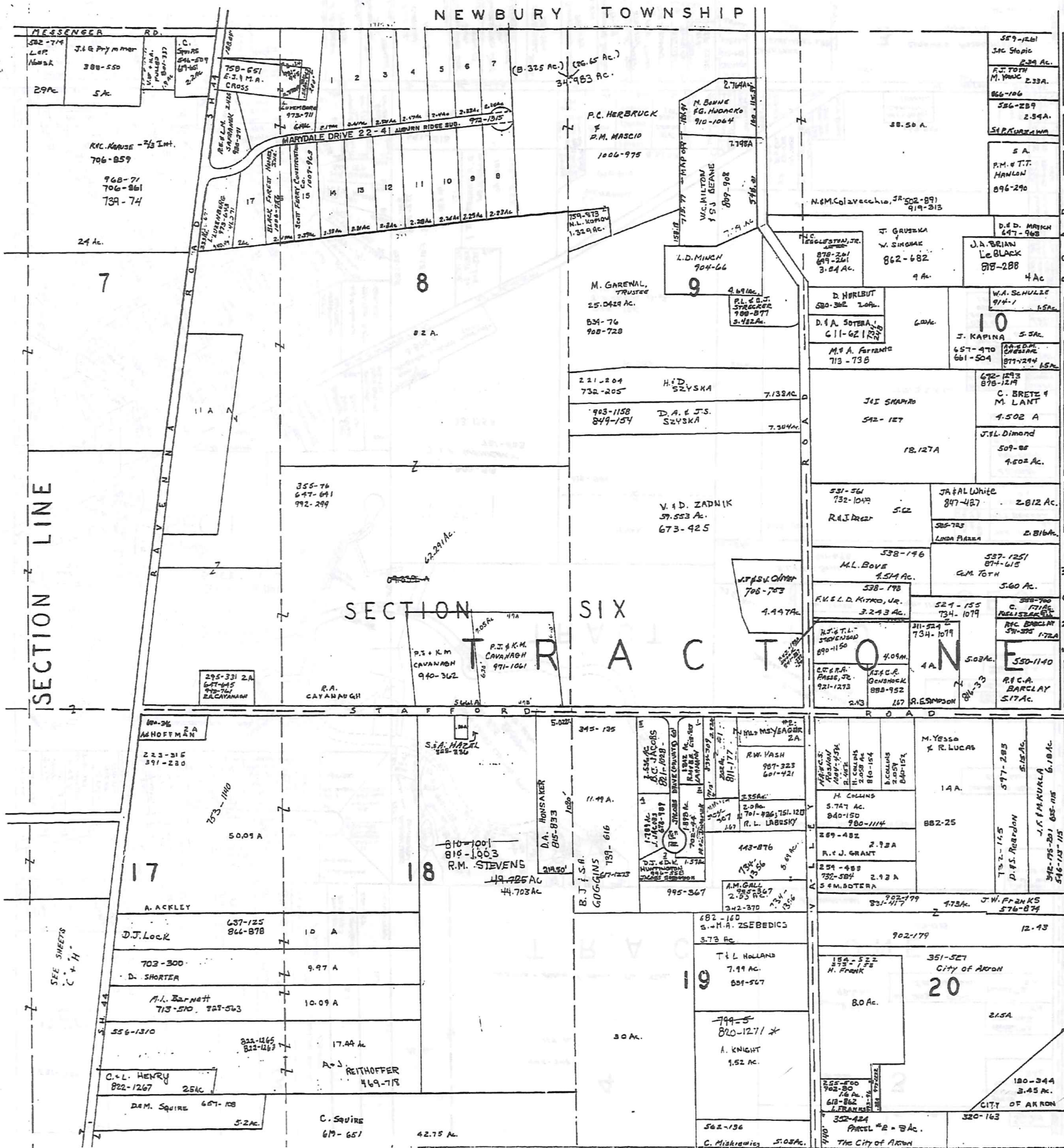

BURTON TWP.

TROY TOWNSHIP



SCALE 1" = 300'

JANUARY 1, 1995
RELATIVE REPRESENTATION

A	B	C	D
E	F	G	H
I	J	K	L
M	N	O	P

AUBURN TWP.

* INADEQUATE DESCRIPTION

SECTION LINE

SEE SHEETS C & H

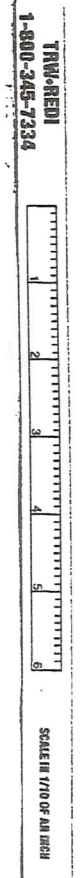

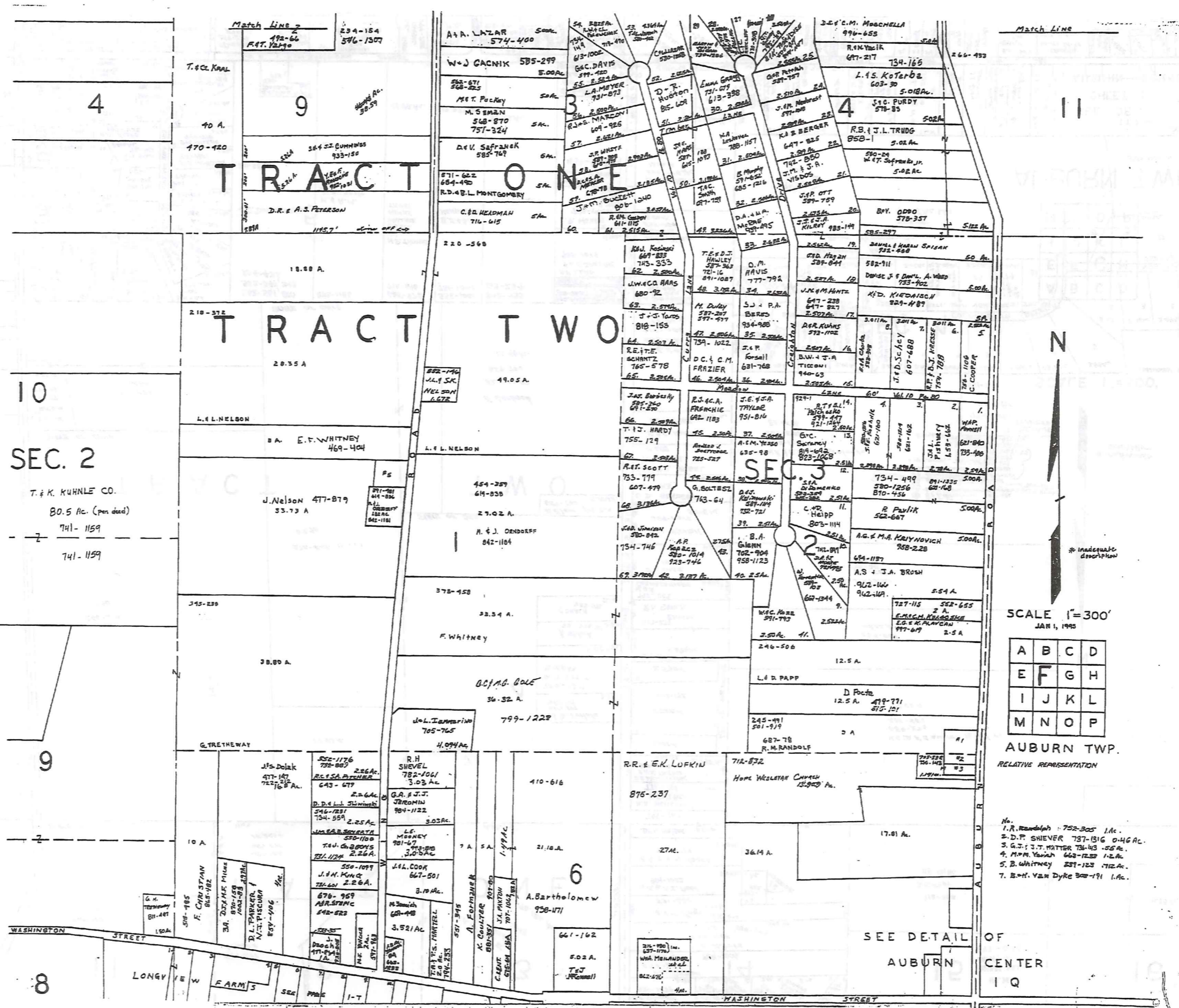

4

TRACT ONE

TRACT TWO

10
SEC. 2

T. & K. KUHNLE CO.
80.5 Ac. (per deed)
741-1159
741-1159

9

10 A

8

11



SCALE 1" = 300'
JAN 1, 1993

A	B	C	D
E	F	G	H
I	J	K	L
M	N	O	P

AUBURN TWP.
RELATIVE REPRESENTATION

- No. 1. R. Randolph 752-305 1 Ac.
- 2. D.P. Shiever 737-1316 0.46 Ac.
- 3. G.J. & J.T. Matter 734-43 55 Ac.
- 4. M.M. Yovich 662-1259 12.2 Ac.
- 5. B. Whitney 231-123 712 Ac.
- 7. B.H. Van Dyke 202-191 1 Ac.

SEE DETAIL OF
AUBURN
CENTER
I Q

TWP. 10 N. R. 10 E. S. 2
 1-800-345-7334
 SCALE IN YTD OF PLAT

7

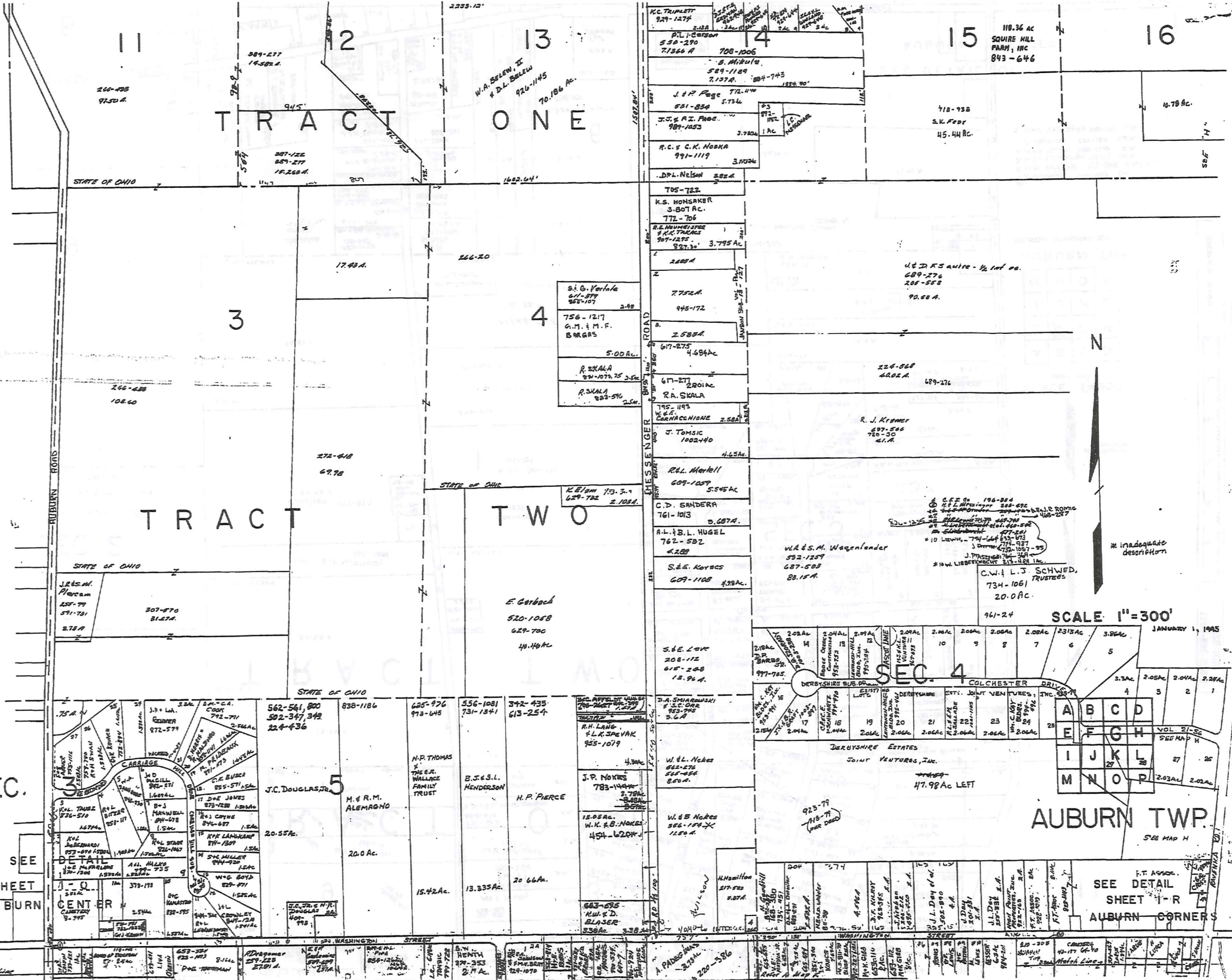

SEC. 3

SEE SHEET AUBURN CENTER

AUBURN TWP. SEE MAP H AUBURN CORNERS

TOWN-RED 1-000-345-7334 SCALE 1/8" = 100' OF AS SHOWN

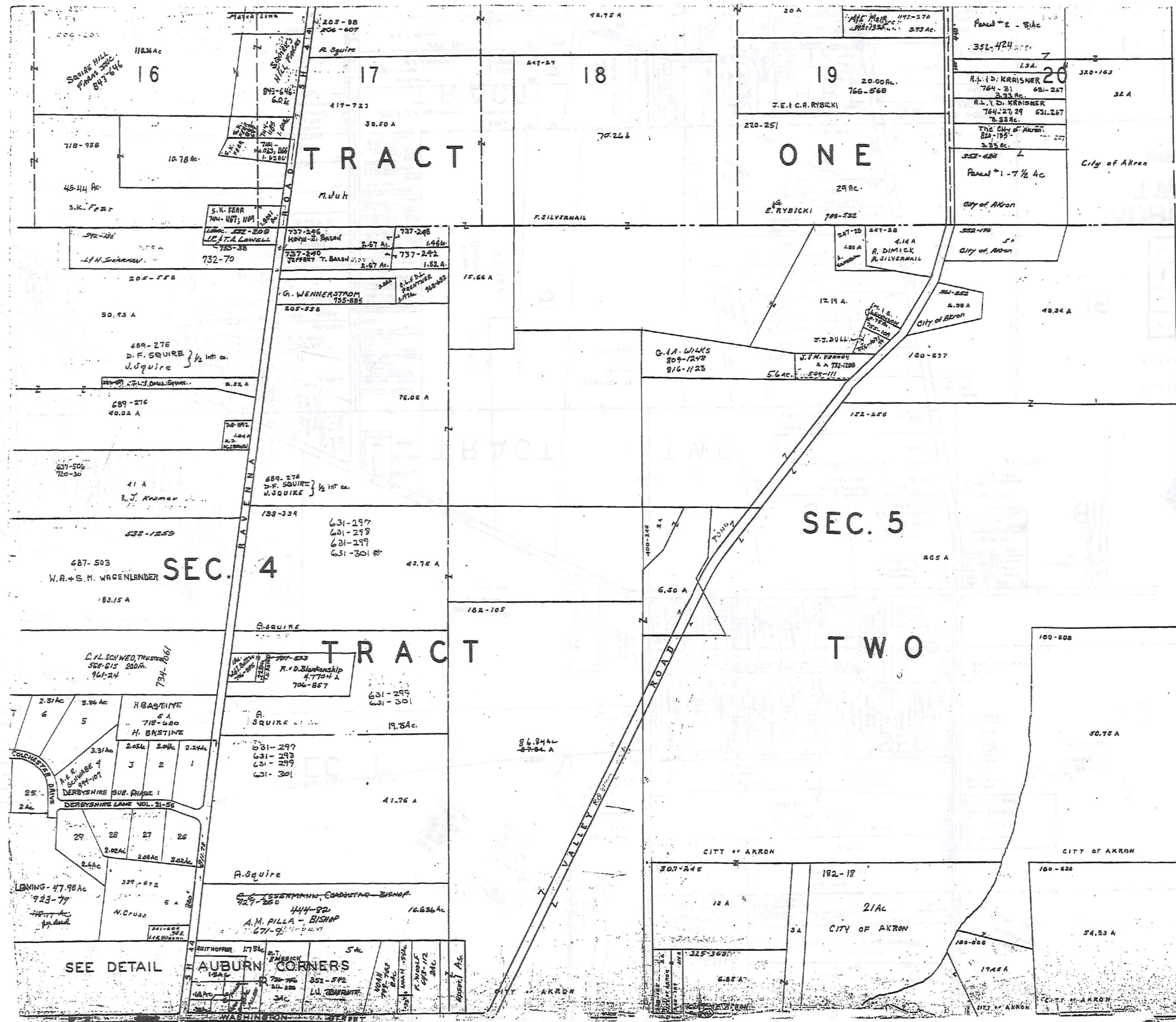

TROY TOWNSHIP



SCALE 1" = 300'

A	B	C	D
E	F	G	H
I	J	K	L
M	N	O	P

AUBURN TWP.

JANUARY 1, 1995
 RELATIVE REPRESENTATION
 * Inadequate description
 (B) 59AC-187-296 CITY OF AKRON

TRIM-REDI
1-800-345-7334

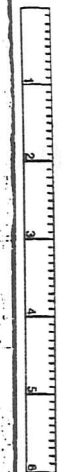

SCALE IN 1/16" OF AN INCH

BAINBRIDGE TOWNSHIP

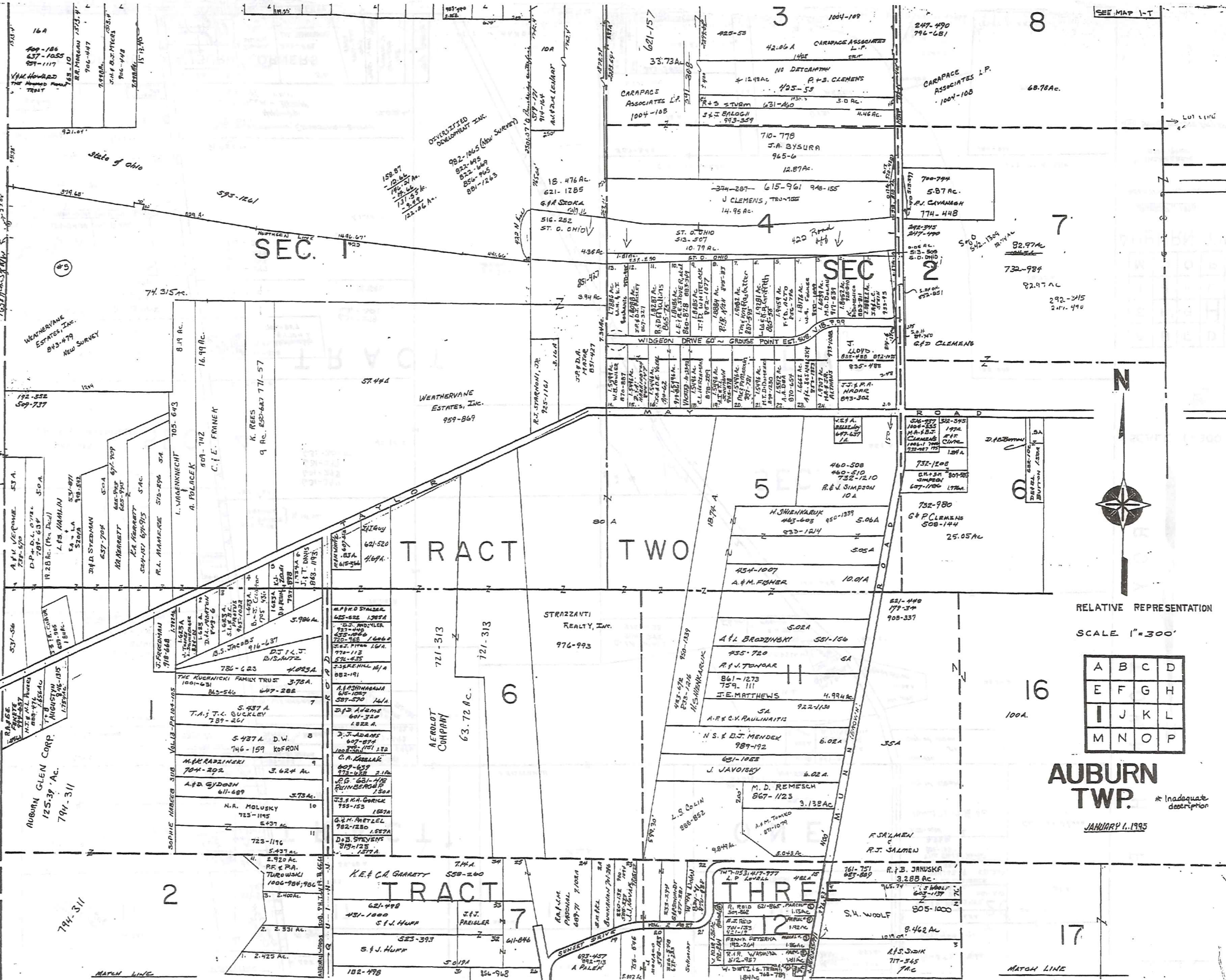

SEC. 1

SEC. 2

TRACT TWO

TRACT THREE

RELATIVE REPRESENTATION
SCALE 1"=300'

A	B	C	D
E	F	G	H
I	J	K	L
M	N	O	P

AUBURN TWP.
JANUARY 1, 1995

TRM-REDI
1-800-368-7334
SCALE IN FEET OR METERS

10

MATCH LINE

MATCH LINE

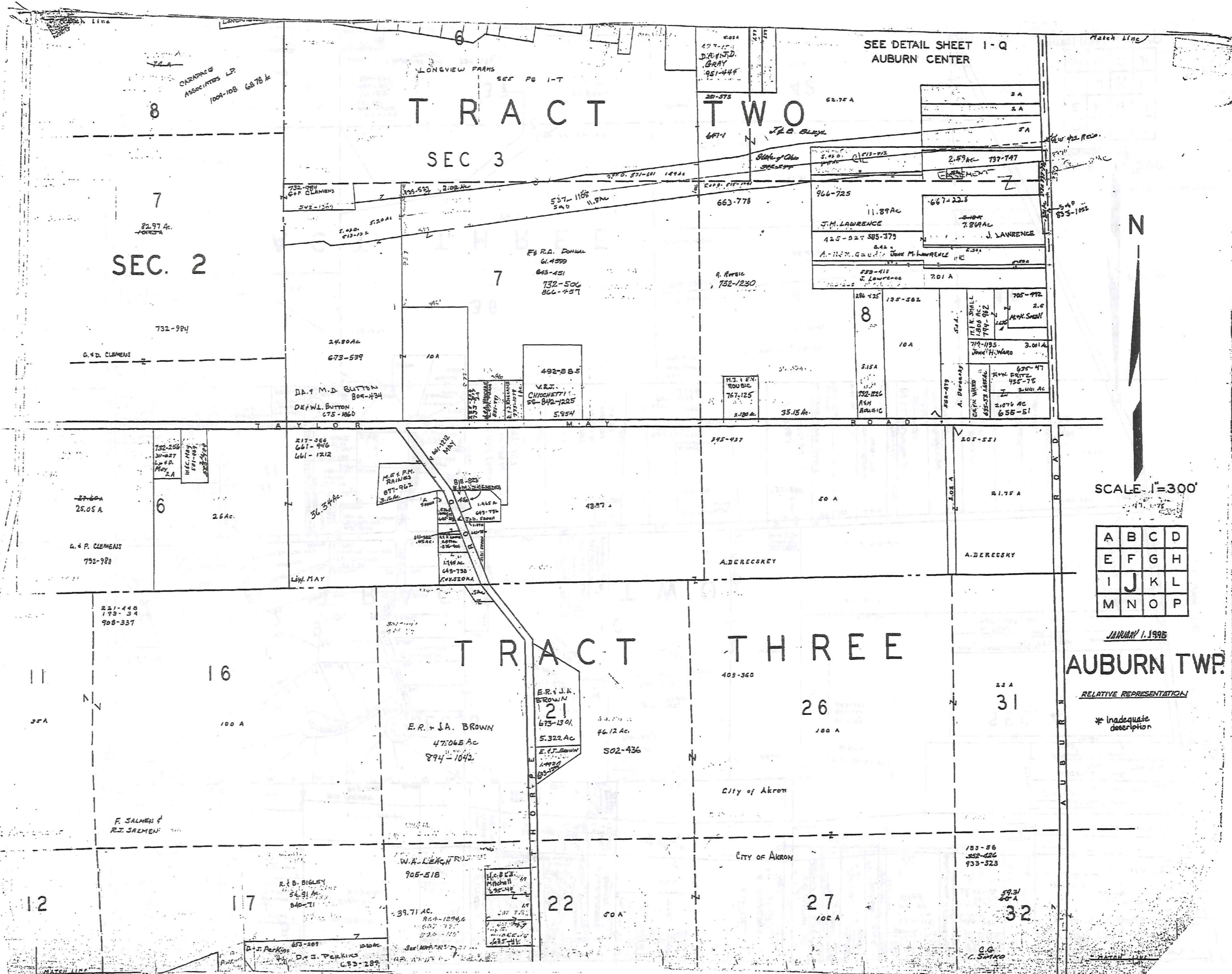

TRACT TWO

SEC 3

SEC. 2

TRACT THREE

AUBURN TWP.

A	B	C	D
E	F	G	H
I	J	K	L
M	N	O	P

JANUARY 1, 1995

RELATIVE REPRESENTATION

* Inadequate description

1-800-345-7334

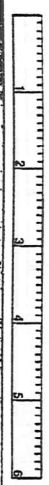

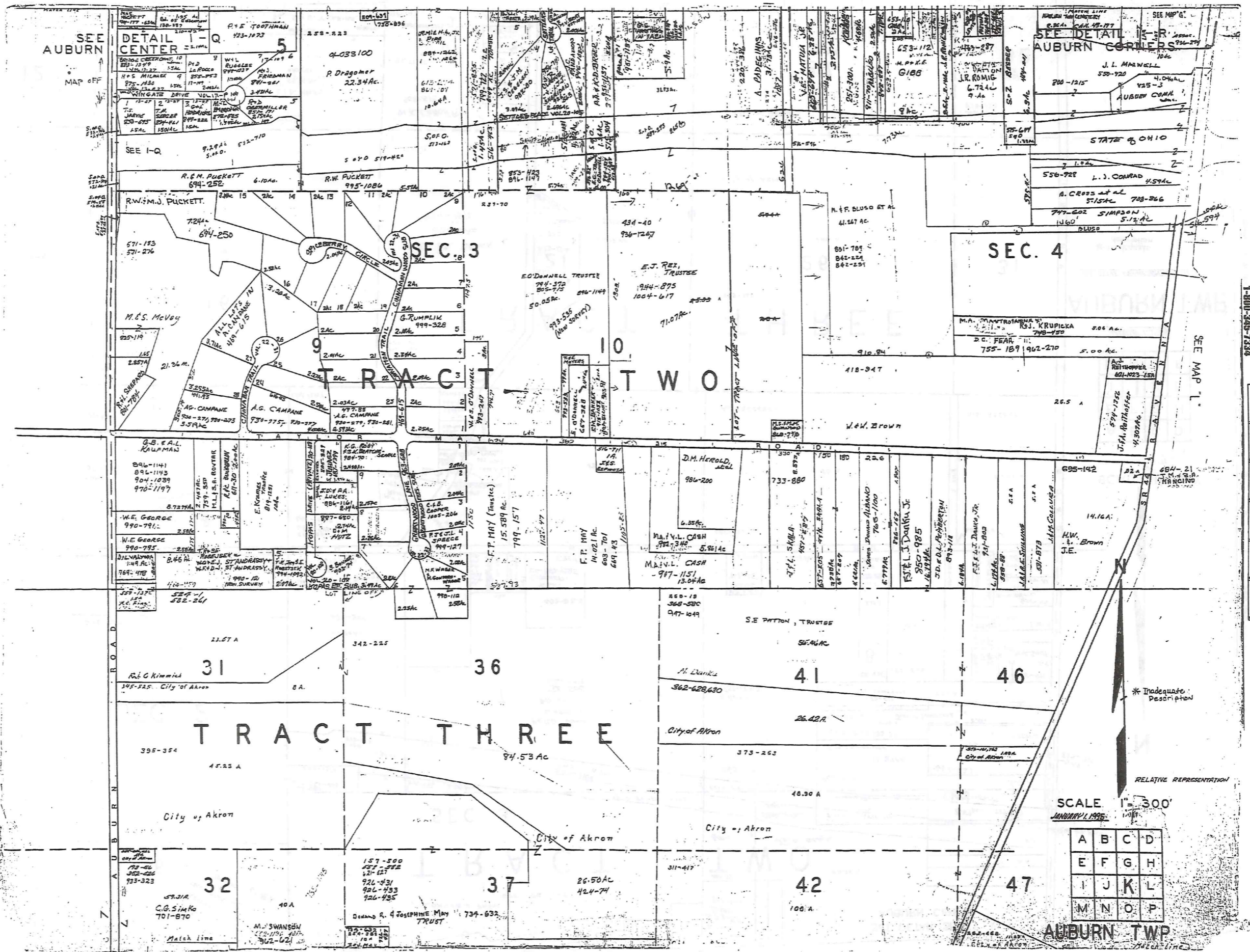

SEE AUBURN
MAP OFF

DETAIL I-Q
CENTER

SEE DETAIL
AUBURN CORNERS

SEC. 3

SEC. 4

TRACT TWO

TRACT THREE

SCALE 1" = 300'
JANUARY 1, 1936

A	B	C	D
E	F	G	H
I	J	K	L
M	N	O	P

AUBURN TWP

TWP-REED
1-800-345-7334

SCALE IN 7100 OF AUBURN

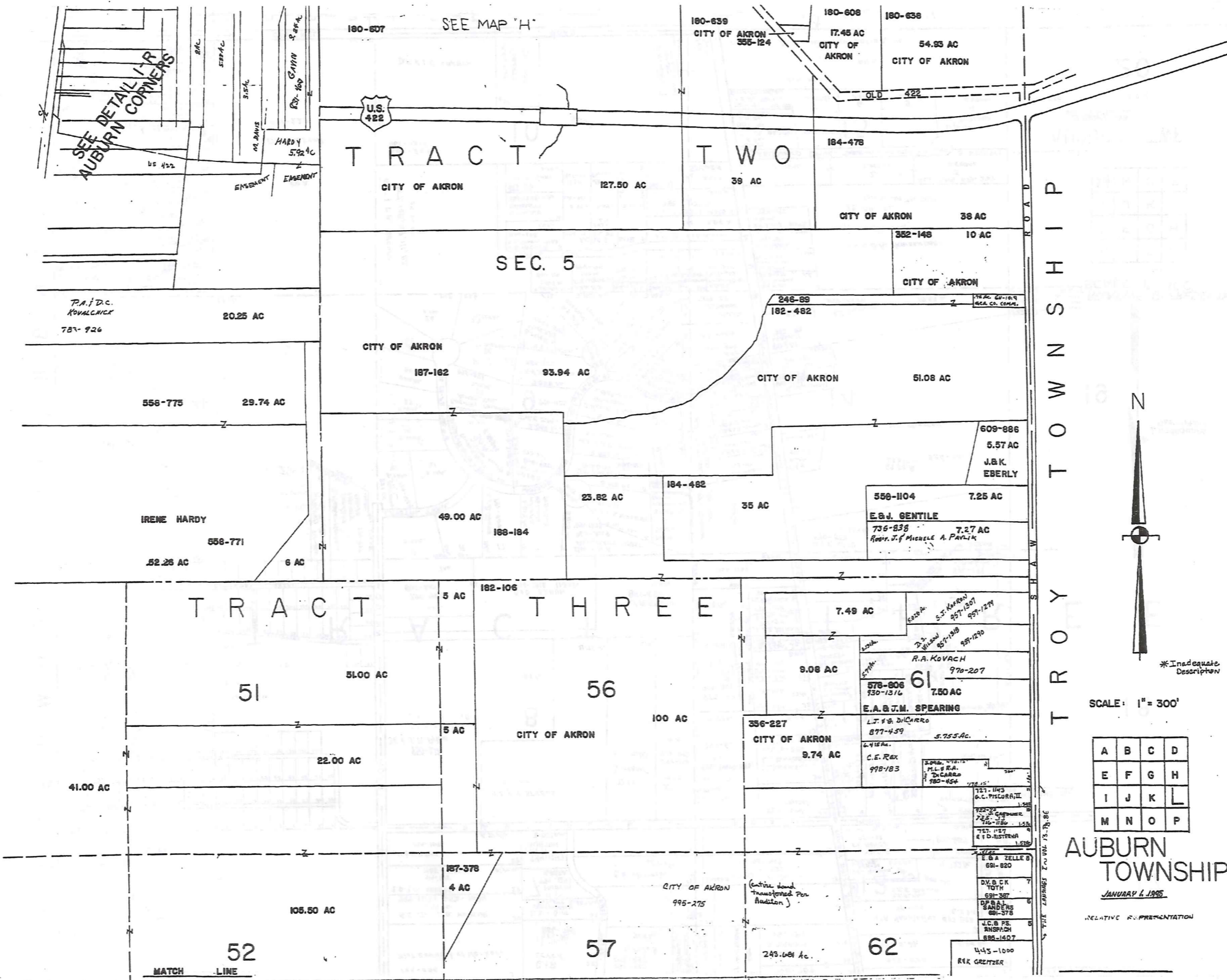

TRIM-RED
1-800-345-7334
SCALE IN FEET OF ANCHOR



SCALE: 1" = 300'

A	B	C	D
E	F	G	H
I	J	K	L
M	N	O	P

AUBURN TOWNSHIP
JANUARY 1, 1995

RELATIVE REPRESENTATION

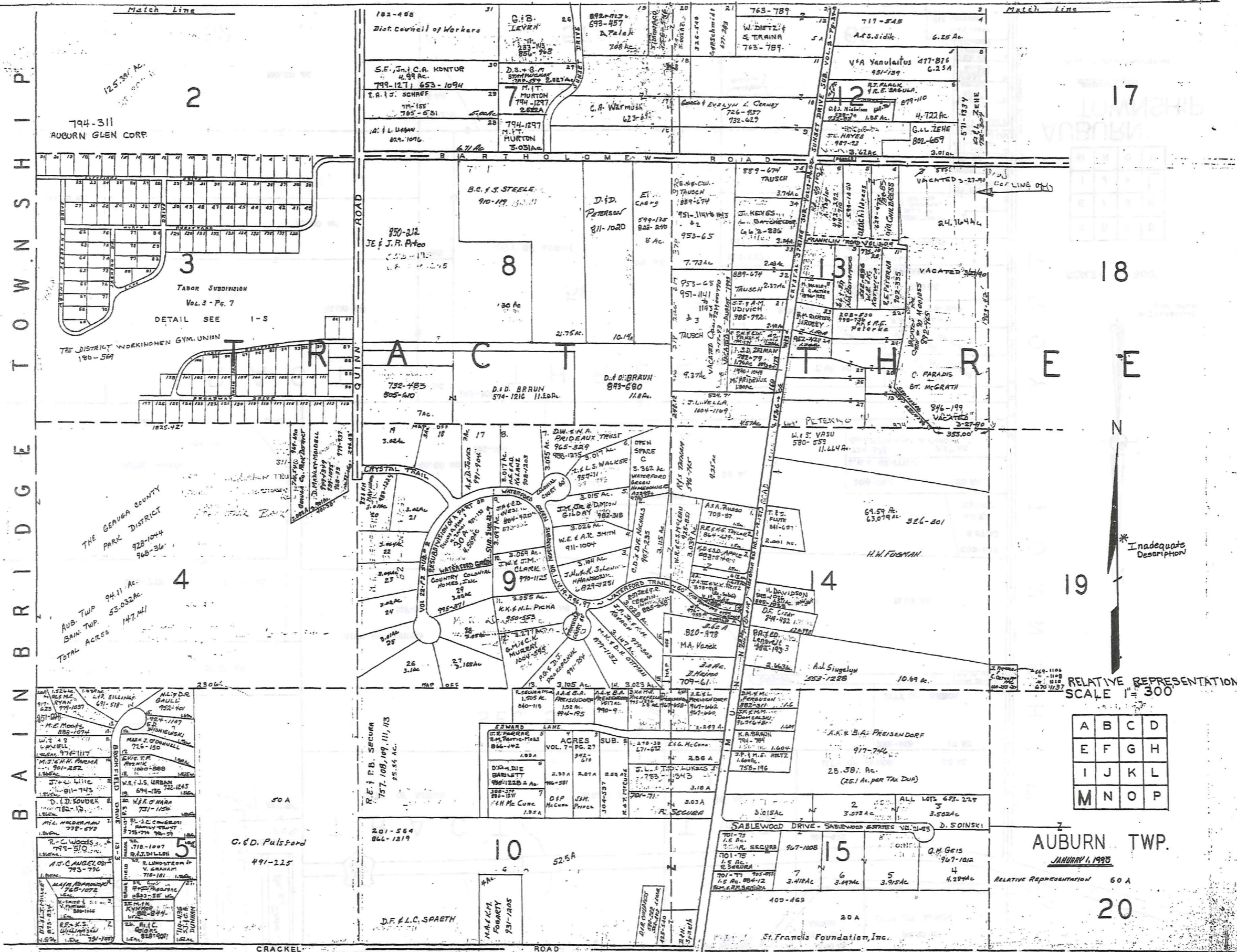

B A I N B R I D G E T O W N S H I P

THE GEORGIA COUNTY
 PARK DISTRICT
 928-1044
 968-366

AUB TWP. 94.11 Ac.
 BAIN TWP. 53.032 AC.
 TOTAL ACRES 147.141

TABOR SUBDIVISION
 Vol. 3 - P. 7
 DETAIL SEE I-S

5
 491-225
 G. D. Pulsford

10
 525A
 D.F.L.C. SPAETH

RELATIVE REPRESENTATION
 SCALE 1" = 300'

A	B	C	D
E	F	G	H
I	J	K	L
M	N	O	P

AUBURN TWP.
 JANUARY 1, 1995
 RELATIVE REPRESENTATION 60 A
 20

TOWN RECD
 1-800-345-7334
 SCALE IN 1/16" OF ANCHOR

Inadequate
 Description

15
 409-469
 St. Francis Foundation, Inc.

15
 967-108
 Q.M. Geis

14

RELATIVE REPRESENTATION
 SCALE 1" = 300'

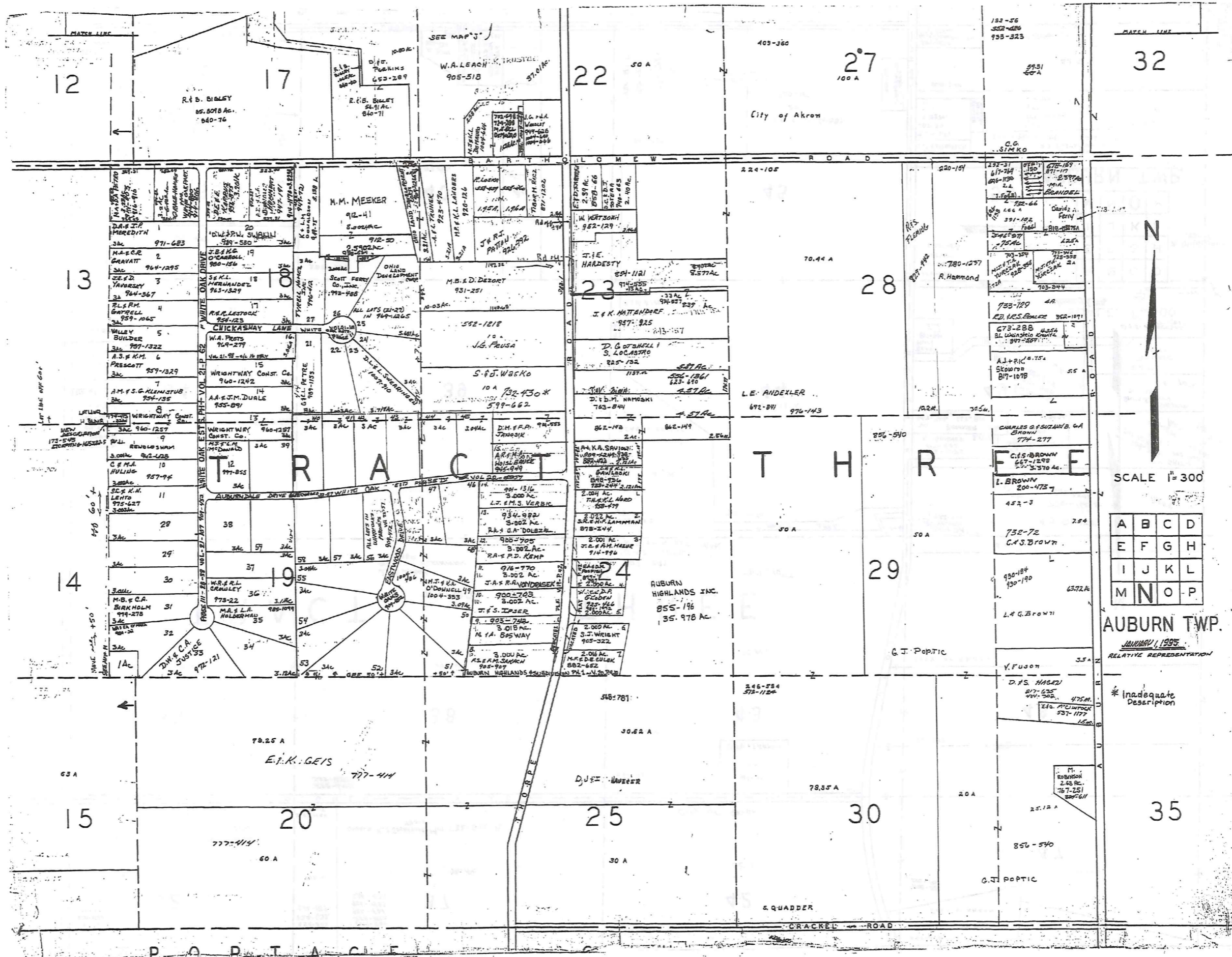

SCALE 1" = 300'

A	B	C	D
E	F	G	H
I	J	K	L
M	N	O	P

AUBURN TWP.

JANUARY 1, 1995
RELATIVE REPRESENTATION

* Inadequate Description

1-800-345-7334
TRAP-REDI

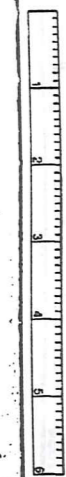

SCALE IN FEET OR AN INCH

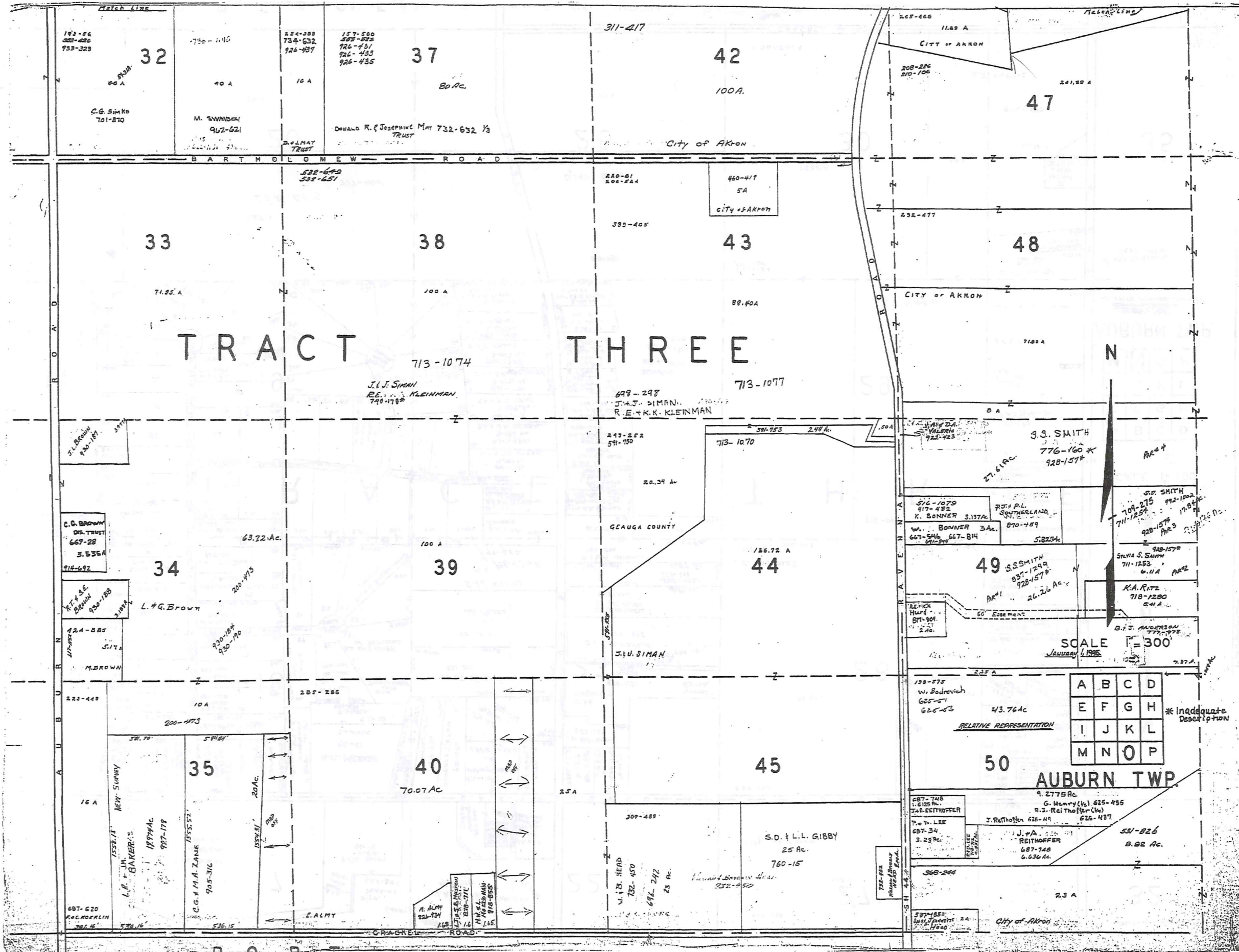

TRW-RED
1-900-348-7334
SCALE IN 1/16 OF AN INCH

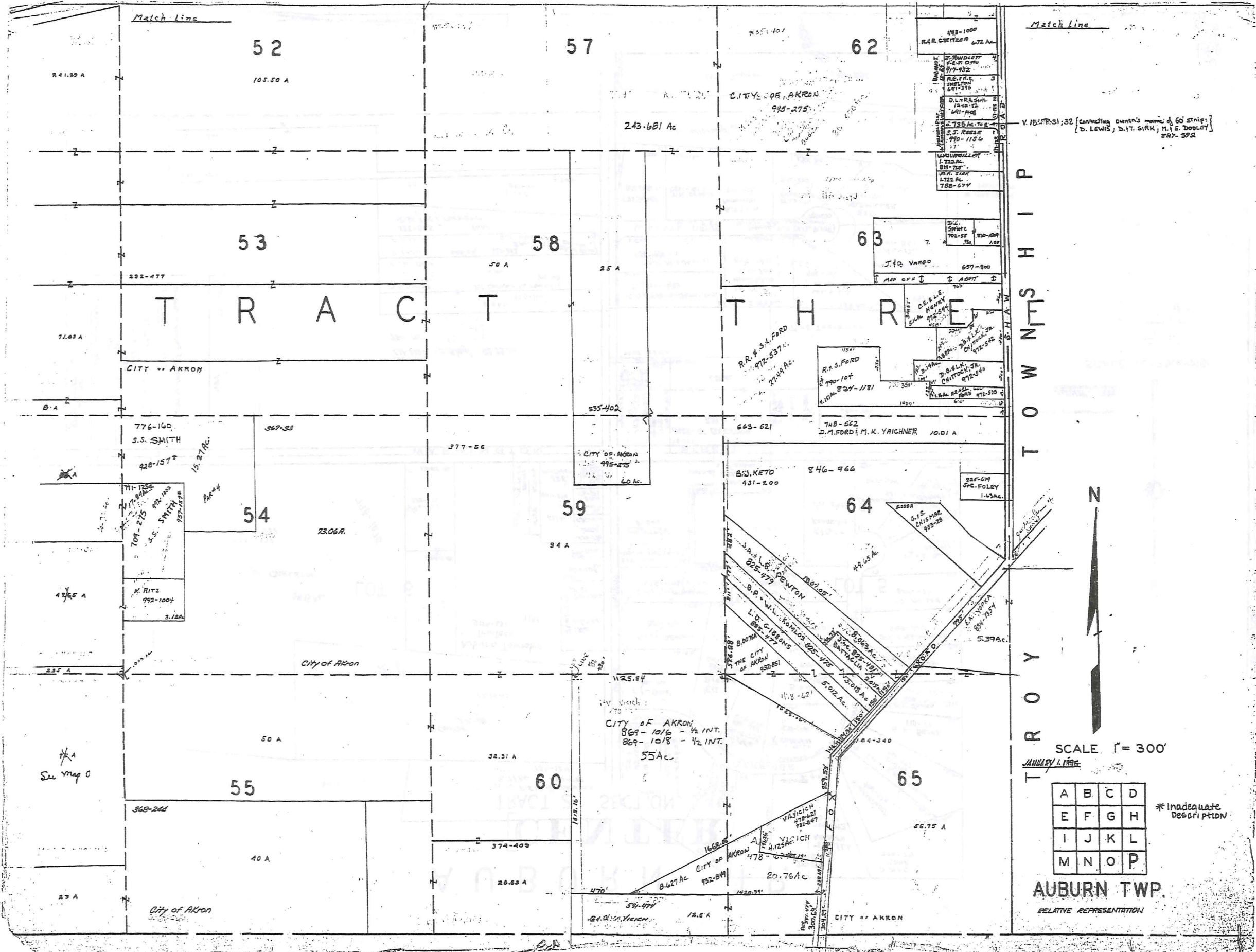

Match Line

Match Line

T R A C T

T H R E E

T O W N S H I P

T R O Y



SCALE 1" = 300'

JANUARY 1, 1935

A	B	C	D
E	F	G	H
I	J	K	L
M	N	O	P

* Inadequate Description

AUBURN TWP.

RELATIVE REPRESENTATION

TRU-REMI
1-800-345-7334

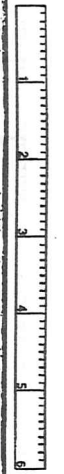

SCALE IN 1/10 OF AN INCH

AUBURN TP

[CENTER] TRACT 2 SECTION 3

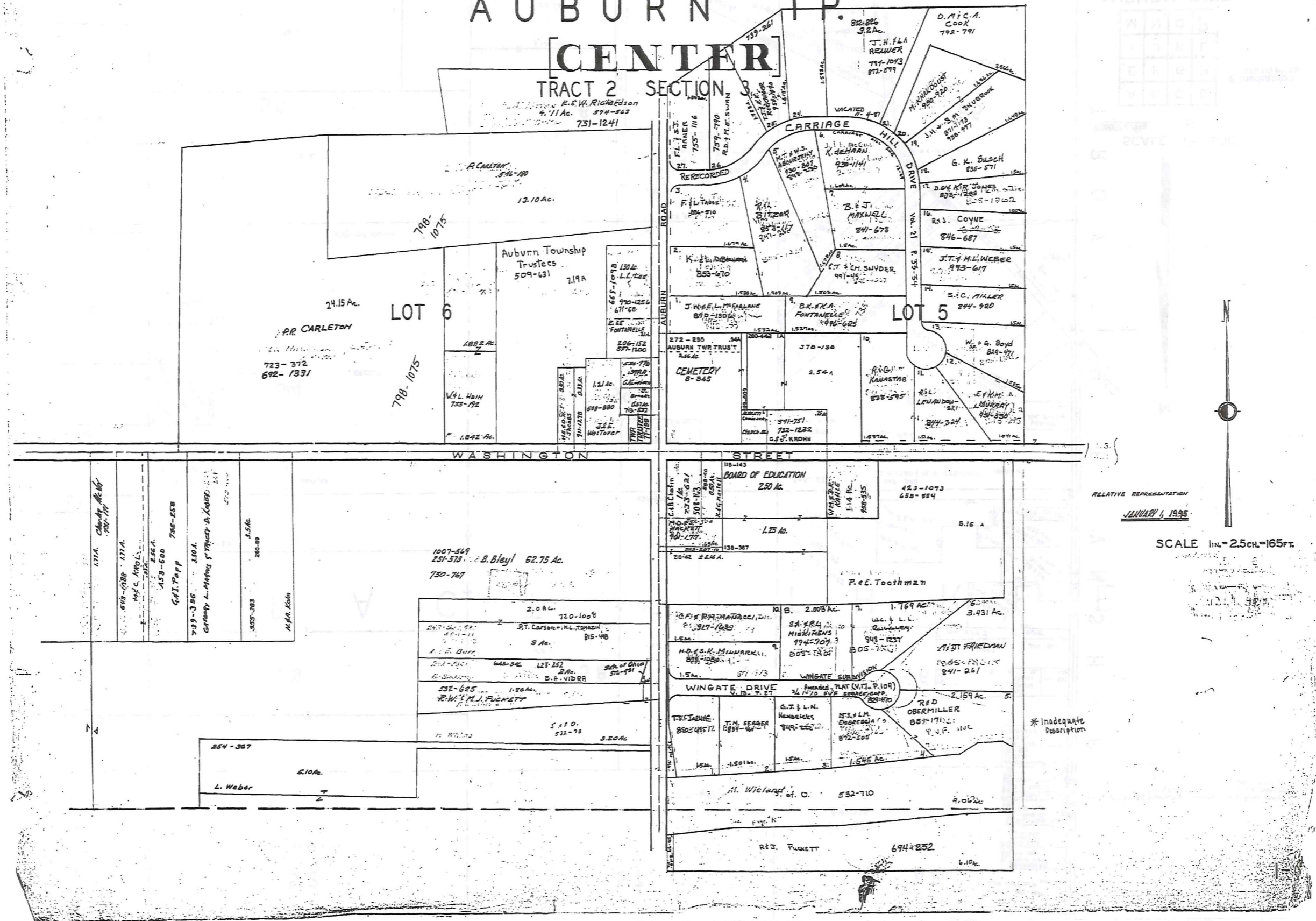

TRAC-RED
1-800-345-7334

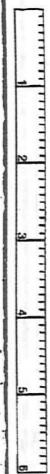

SCALE IN YDS OF AN INCH

RELATIVE REPRESENTATION
JANUARY 4, 1995
SCALE 1IN=2.5CH=165FT

*Inadequate Description

TRACT 2
SECTION 4
ELY TRACT

AUBURN TP.

AUBURN CORNERS
& VICINITY

12 J.G. & K.H. BOYD 742-913
13 373-543 C. & M. Boyer

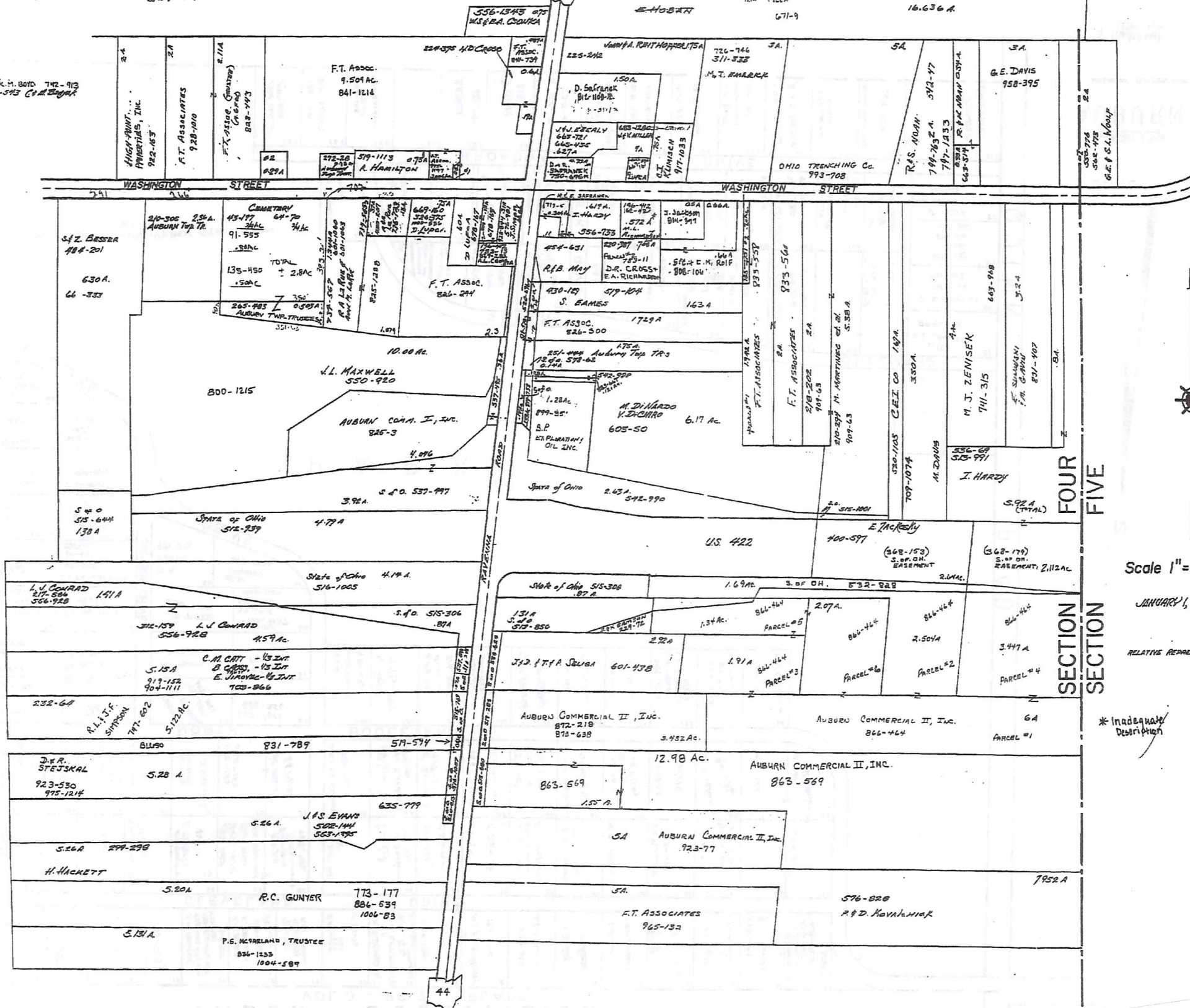

TRIM-REIN
1-800-345-7334
SCALE IN 1/16" OF AN INCH

SECTION FOUR
SECTION FIVE

* Inadequate Description

I-R

TABOR SUBDIVISION

VOL. 3 - PG. 7 PLATS

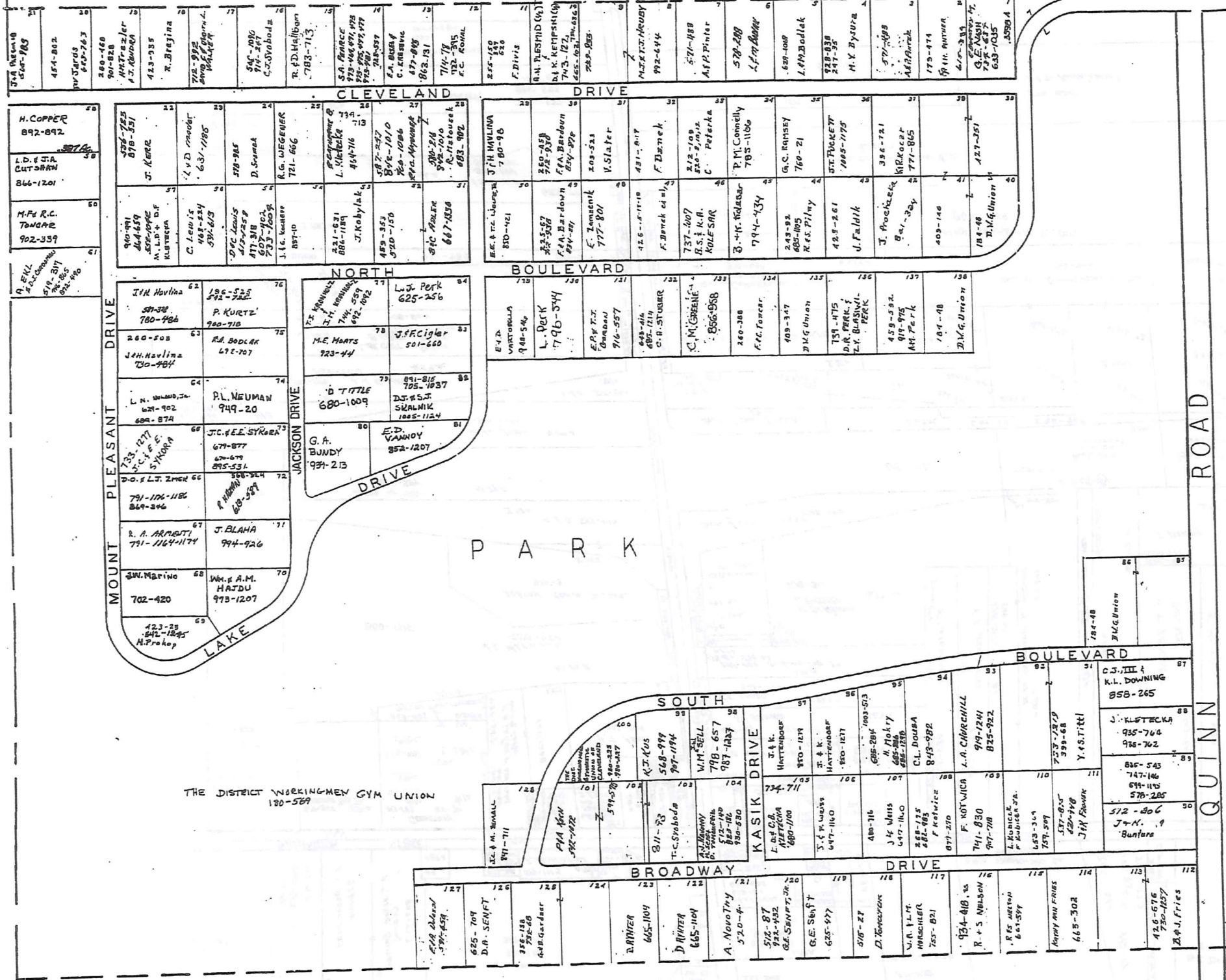

JANUARY 1, 1995
AUBURN TWP.

RELATIVE REPRESENTATION
* Inadequate Description

TWP. (RED)
1-800-348-7334
SCALE IN 1/10 OF AN INCH

20

1 S

AUBURN
 O.L. 8 SEC. 2
 O.L. 6 SEC. 3 TRACT 2

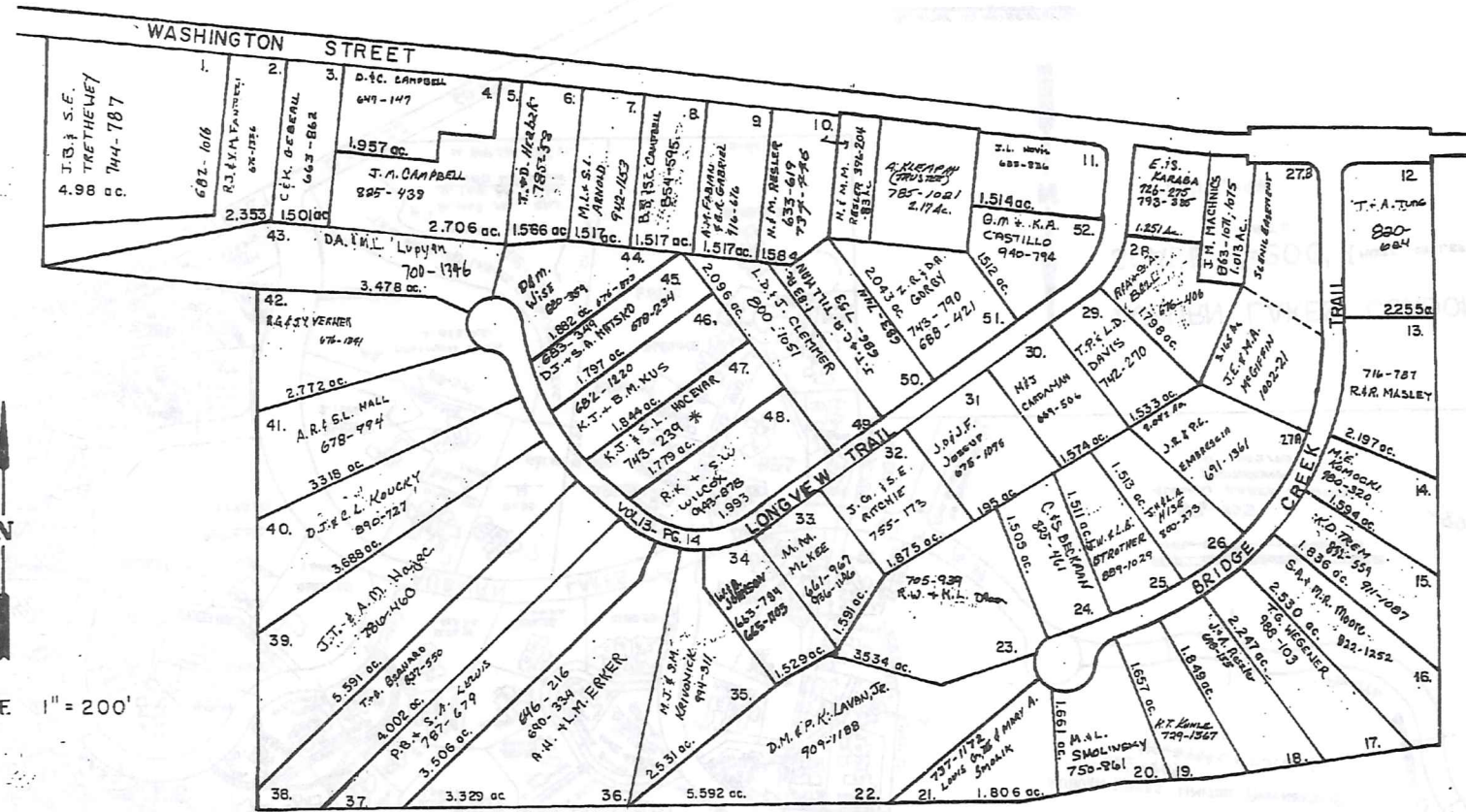

N
 SCALE 1" = 200'

S/L 27 RESUB VOL. 14-P6.50

LONGVIEW FARMS 1 & 2

VOL. 12 PP. 62-64
 VOL. 13 PP. 13-16

JANUARY 1, 1993
 RELATIVE REPRESENTATION

* Inadequate Description

TRM-REDI
 1-800-345-7334
 SCALE IN 1/10 OF AN INCH

LAND IN THE WARD'S SUBDIVISION Vol. II Pg. 23

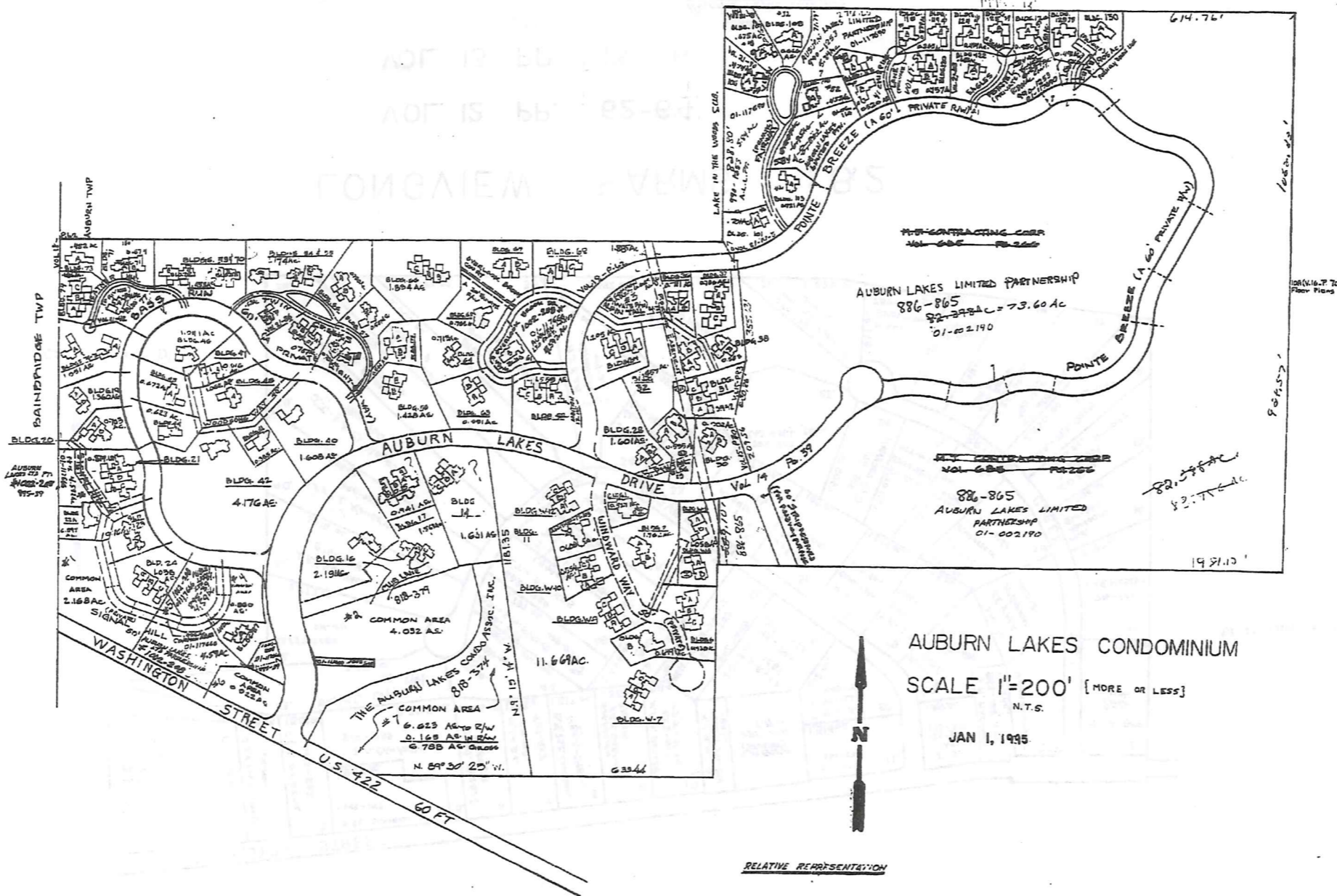

TRW-REM
 1-800-348-7334
 SCALE IN 1/10 OF AN INCH

* INADEQUATE DESCRIPTION

1-U
11-1

1 U
11-1

BLDG/UNIT	TRANSFERRED TO	Vol. PG	TRANSFERRED TO	Vol. PG	TRANSFERRED TO	Vol. PG	TRANSFERRED TO	Vol. PG
BLDG W-1	(WINDWARD WAY)	15						
A-64	CL. M. LAVIN	718						
BLDG W-2	(WINDWARD WAY)	17						
A-64	P. A. KRICKENBEN	815						
B-62	W. J. EDWARDS	880						
BLDG W-3	(WINDWARD WAY)	14						
A-54	A. D. O'HAVIA	815						
B-52	W. ST. RUMI	708						
BLDG W-4	(WINDWARD WAY)	14						
A-50	D. DALCH	718						
B-48	G. F. KING, TRUSTEE	815						
BLDG W-5								
BLDG W-6	(WINDWARD WAY)	15						
A-46	D. J. WITZ	718						
B-44	W. L. RUTAN	785						
C-42	M. T. COSTER	809						
BLDG W-7	(WINDWARD WAY)	14						
A-40	H. ALBERS	815						
B-38	H. EPPERLEIT	700						
C-36	G. HOLYLAND	714						
BLDG W-8	(WINDWARD WAY)	14						
A-34	D. F. LEDERER	822						
B-32								
BLDG W-9	(WINDWARD WAY)	14						
A-30	E. H. DILLON	847						
B-28	B. DEUTSCH	919						
C-26	R. H. WINTER	881						
BLDG W-10	(WINDWARD WAY)	14						
A-24	G. C. HERMAN	861						
B-22	M. D. HEDNER	707						
C-20	H. EPPERLEIT	847						
BLDG W-11	(WINDWARD WAY)	15						
A-16	K. R. R. RUMI	815						
BLDG W-12	(WINDWARD WAY)	14						
A-14	B. J. JONES	841						
B-12	B. J. JONES	807						
C-10	S. M. S. S. S.	787						
BLDG 13								
BLDG 14								
A-68	C. J. A. D. P. BRIDE	749						
B-70	THOMAS G. G. G. G.	729						
C-72	DONALD S. S. S.	730						
BLDG 15	(COVE COURT)	15						
A-74	J. P. D. R. CLARK	765						
B-76	J. B. PORTER	824						
C-78	M. L. DUFFY	868						
BLDG 16	(CLUB LANE)	15						
A-80	R. L. R. RUMI	785						
BLDG 17	(CLUB LANE)	15						
A-84	M. A. S. S. S.	856						
B-82	M. H. S. S. S.	846						
C-88	M. T. FAX	782						
BLDG 18								
BLDG 19	(SIGNAL HILL)	15						
A-92	J. A. ROGERS	845						
B-94	J. W. S. J. LARNEY	894						
BLDG 20	(SIGNAL HILL)	14						
A-96	M. A. S. S. S.	819						
B-98	R. G. ROBERTS	716						
BLDG 21	(SIGNAL HILL)	15						
A-100	J. R. S. S. S.	873						
B-102	C. H. S. S. S.	841						
C-104	B. W. S. S. S.	807						
BLDG 22	(SIGNAL HILL)	15						
A-110	B. W. S. S. S.	815						
BLDG 23	(SIGNAL HILL)	15						
A-112	T. D. EVANS	799						
B-114	A. S. FOX, TRUSTEE	870						
BLDG 24	(SIGNAL HILL)	14						
A-116	R. J. RICHARD	801						
B-118	R. A. GREEN	782						
C-120	J. SOUTH	817						
BLDG 25								
BLDG 26								
BLDG 27	(SIGNAL HILL)	15						
A-126	A. G. S. S. S.	812						
BLDG 28	(SIGNAL HILL)	15						
A-132	P. S. R. KYSELA	834						
B-140	H. B. S. S. S.	831						
BLDG 29	(SIGNAL HILL)	15						
A-144	J. S. S. S.	834						
B-148	R. E. S. S. S.	817						

1-800-345-7334 TRU-REDI

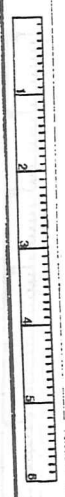

23

SCALE IN 1/16 OF AN INCH

BLDG/UNIT	TRANSFERRED TO	Vol PG	TRANSFERRED TO	Vol PG	TRANSFERRED TO	Vol PG	TRANSFERRED TO	Vol PG
BLDG 30	(SOUTH PINTAIL)	15 70						
A-106	L.P. REBA	940 008						
B-101	S.M. VERMELLI	953 007						
BLDG 31	(NORTH PINTAIL)	16 83						
A-114	L.M. & G.A. CARLBAUGH	088 033						
B-111	R.A. EBERTZSCHE	093 077						
C-180	R.C. & T.J. JACKSON	100 000						
BLDG 32	(NORTH PINTAIL)	6 71						
A-152	D.C. & R.G. SCHINER	381 003						
B-151	W.K. OLIVIER	01 053						
BLDG 33								
BLDG 34	(NORTH PINTAIL)	15 70						
A-170	A.D. STEWART	972 005						
B-172	E.V. GARDON	053 002						
BLDG 37	(NORTH PINTAIL)	15 70						
A-174	R.E. & C.A. SIBSON	073 011						
K-176	R.V. HOUSEL	956 036						
C-178	E.C. & E.W. SCHMIDT	960 045						
BLDG 38	(NORTH PINTAIL)	16 82						
A-180	W.N. & J.M. SCHWABER	378 008						
B-182	H. & M. TARBSTEIN	083 077						
BLDG 39								
BLDG 40	(WOODSONG WAY)	16 82						
40-108	C.T. GIBB	031 041						
BLDG 41	(Hesperange Way)	5 62						
190	L.J. & E.H. DOLAN	084 074						
BLDG 42	(WOODSONG WAY)	16 82						
A-212	M.E. HEMBERSHOD	081 058						
BLDG 43								
BLDG 44	(WOODSONG WAY)	16 82						
A-216	K. & F. SORACE	083 054						
BLDG 45	(WOODSONG WAY)	17 82						
A-198	M. & L. STANTON-BURSE	021 022						
BLDG 46	(WOODSONG WAY)	17 82						
200	R. JR. & C. GOWLAND	074 074						
BLDG 47	(WOODSONG WAY)	17 82						
A-202	M. PENSIERO	014 070						
BLDG 48	(WOODSONG WAY)	18 83						
A-204	M.L. RUSUS	031 010						
BLDG 49								
BLDG 50	(TWIN CREEKS)	16 82						
A-210	L.R. JACOBSE	031 005						
B-212	P. & E. CHAPPEL	008 037						
BLDG 51	(TWIN CREEKS)	16 82						
A-214	R.L. & J. KOSOV	045 001						
B-216	E. & M. CARLSON	063 310						
BLDG 52	(TWIN CREEKS)	17 82						
A-218	L.D. WINTER	011 000						
BLDG 53	(TWIN CREEKS DRIVE)	17 82						
A-216	A. B. COLLIER	017 044						
B-218	H. & H. DUNLAP	013 015						
BLDG 54	(TWIN CREEKS DRIVE)	16 82						
A-212	F. KATLER	009 034						
BLDG 55	(TWIN CREEKS DRIVE)	16 82						
A-214	G. J. SHIVALLERS	020 013						
A-216	J. S. KAUSER	061 003						
BLDG 56	(TWIN CREEKS)	16 82						
A-218	D. J. BIPER	023 004						
B-210	E.A. LEONETTI	077 059						
BLDG 57	(TWIN CREEKS)	16 82						
A-216	R. W. SMIRK	024 010						
BLDG 58	(TWIN CREEKS)	15 81						
A-218	D. J. JONES	010 000						
B-218	S.H. & R.L. SILVER	074 007						
BLDG 59	(TWIN CREEKS)	16 82						
A-212	R.C. & S.C. MARCHANT	087 012						
B-214	W.K. UNDERLIED	033 077						
BLDG 60								
BLDG 61	(OVERLOOK BROOK DRIVE)	18 83						
A-218	E. BELTON	052 034						
BLDG 62	(OVERLOOK BROOK DRIVE)	16 81						
A-218	T. J. & P.A. KREBS	082 005						
B-200	A.M. KOVAL	012 008						
C-202	X. & C. WILSON	013 076						
BLDG 63	(OVERLOOK BROOK DRIVE)	16 82						
A-218	P.L. FARROW JR.	076 050						
B-218	C.R. ZACHARIA	076 056						

1-800-345-7334
 TRANSFERRED TO
 SCALE IN 1/16" OF AN INCH

BLDG/UNIT	TRANSFERRED TO	VOL. PG.	TRANSFERRED TO	VOL. PG.	TRANSFERRED TO	VOL. PG.	TRANSFERRED TO	VOL. PG.
BLDG 64	(OVERLOOK BROOK DRIVE) M.A.S. DUFFY	16 1025 201 136						
BLDG 65	(OVERLOOK BROOK DRIVE) A.B.A. HALLACK	15 1234 203 977						
BLDG 66	(OVERLOOK BROOK COURT) M.J. SWADEY	16 1548 201 1275						
BLDG 67	(OVERLOOK BROOK COURT) R.C. HONG, JR. & P.S. LOHRELLAM	16 1548 201 1275						
BLDG 68	(OVERLOOK BROOK DRIVE) E. LAZIO	17 1847 201 1275						
BLDG 69	(OVERLOOK BROOK DRIVE) T.S.J. JOHNSON	17 1847 201 1275						
BLDG 70	(WEATHER HILL) T.A.C. SAZIMA	17 1847 201 1275						
BLDG 71	(WEATHER HILL) M.S. F.S. OMBREA	17 1847 201 1275						
BLDG 72								
BLDG 73	(WEATHER HILL) M.A.R. WILLIAMS	17 1847 201 1275						
BLDG 74	(WEATHER HILL) C.C. SEATH	17 1847 201 1275						
BLDG 75	(WEATHER HILL) W.F. HOTCHKIN	17 1847 201 1275						
BLDG 76	(WEATHER HILL) R.E. BLAKE FAMILY TRUST	17 1847 201 1275						
BLDG 77	(WEATHER HILL) G. BLANCHARD & N. BOON	17 1847 201 1275						
BLDG 78	(WEATHER HILL) J.E. & D.M. GALLAGHER	17 1847 201 1275						
BLDG 79								
BLDG 80								
BLDG 81								
BLDG 82								
BLDG 83								
BLDG 84								
BLDG 85								
BLDG 86								
BLDG 87								
BLDG 88								
BLDG 89								
BLDG 90								
BLDG 91								
BLDG 92								
BLDG 93								

1-800-345-7334
SCALE IN 1/16 OF AN INCH

BLDG/UNIT	TRANSFERRED TO	VOL. PG.	TRANSFERRED TO	VOL. PG.	TRANSFERRED TO	VOL. PG.	TRANSFERRED TO	VOL. PG.	TRANSFERRED TO	VOL. PG.
BLDG 91										
BLDG 95										
BLDG 96										
BLDG 97										
BLDG 98										
BLDG 99										
BLDG 100										
BLDG 101	(FAIRWAY VIEW) S. C. KASBY	21 1-3 923 1013								
BLDG 102										
BLDG 103										
BLDG 104										
BLDG 105										
BLDG 106	(FAIRWAY VIEW) M. E. H. TROSTER	21 923								
BLDG 107	(FAIRWAY VIEW) C. L. RYE	21 923								
BLDG 108	(FAIRWAY VIEW) E. S. GALLO	17 831								
BLDG 109										
BLDG 110	FAIRWAY VIEW DR. SEYMOUR H. BLOOM	21 923								
BLDG 111										
BLDG 112										
BLDG 113	(FAIRWAY VIEW) S. PETERSON	19 813								
BLDG 114	(CHIPPING LANE) R. B. RESCH	19 813								
BLDG 115	(CHIPPING LANE) D. S. T. B. J. MANNING	18 813								
BLDG 116										
BLDG 117										
BLDG 118	(CHIPPING LANE) DR. WHEELSWORTH	18 813								
BLDG 119	(CHIPPING LANE) P. J. R. M. SLOTT	18 813								
BLDG 120	(CHIPPING LANE) S. J. M. R. DURCHSLAG	19 813								
BLDG 121	(CHIPPING LANE) P. J. L. LEIKEN	18 813								
BLDG 122	(CHIPPING LANE) R. B. RESCH	18 813								
BLDG 123										

1-800-345-7334
SCALE IN 1/8" OF 1" OR SMALLER

1 U
U-3.

BUDG UNIT	TRANSFERRED TO	VOL	Pct	TRANSFERRED TO	VOL	Pct	TRANSFERRED TO	VOL	Pct	TRANSFERRED TO	VOL	Pct
BUDG 123												
BUDG 124	(EAGLES POINTE) E. O. MARCH	18	95.38									
A-485		391	153									
BUDG 125	(EAGLES POINTE) W.F. MOURNAY, JR. & B. MANDRY	18	100.00									
A-486		18	1718									
BUDG 126	(EAGLES POINTE) E. T. HUNTER	18	35.38									
A-487		133	357					988	11/6			
BUDG 127												
BUDG 128												
BUDG 129	(LONG DRIVE) G. E. DUBREUIL	18	135									
A-490		18	47									
BUDG 130	(LONG DRIVE) J. & A. HUTSON	18	121									
A-491		18	1059									
THE AUGUR	LAKE'S GEMINIUNITY ASSN. 146-018	374	384									
PAR 01	2.160Ac											
PAR 02	4.032Ac											
PAR 03	1.633Ac											
PAR 04	1.660Ac											
PAR 05	1.922Ac											
PAR 06	1.623Ac											

TRW(RFD) 1-800-345-7334

1 2 3 4 5 6 7 8 9

SEARCH YOUR AREA

1 U
U-5

Explanation and Use Sheet for Geauga County, Ohio

A

SAMPLE (PARTIAL) COUNTY INDEX MAP

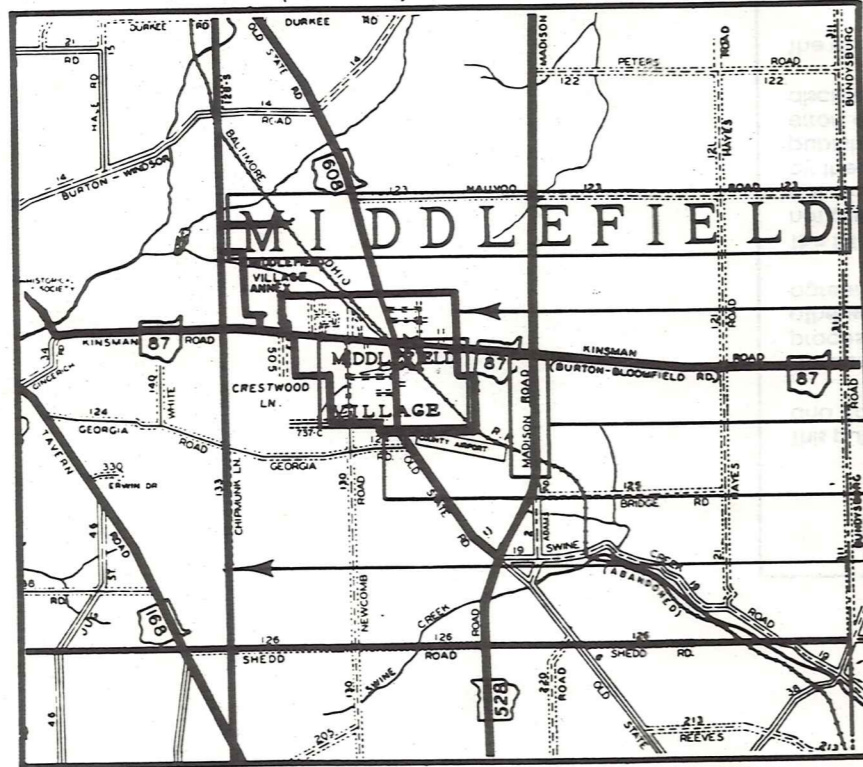

SAMPLE (PARTIAL) MUNICIPALITY INDEX MAP

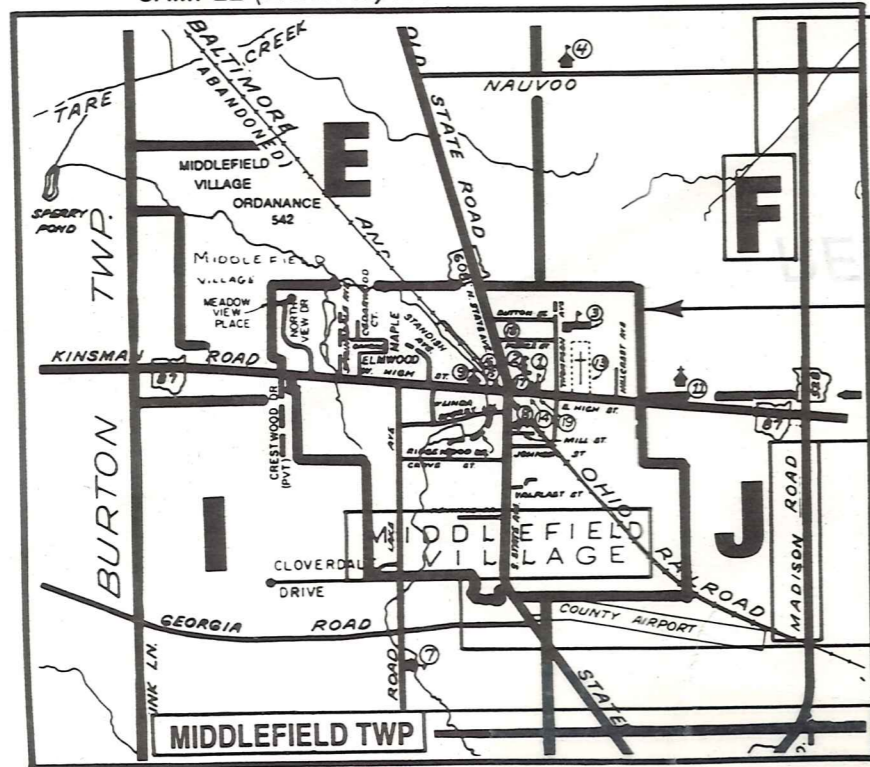

SAMPLE (PARTIAL) MAP PAGE

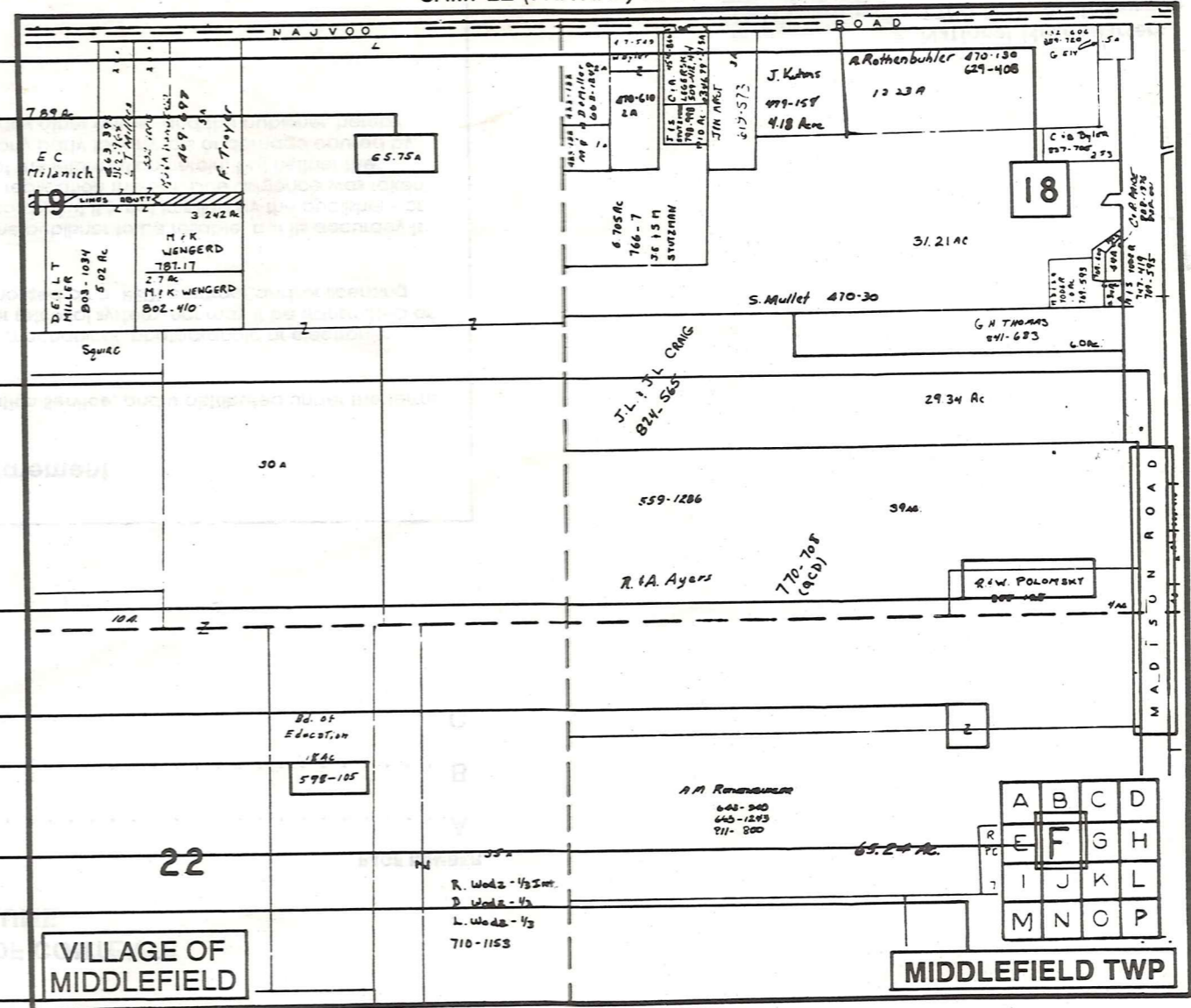

- Tract Lot Number
- Acreage
- Township Name
- Village Boundary
- Street Name
- Village Name
- Township Boundary
- Owners Name
- Denotes Continuous Ownership
- Deed Book & Page
- Map Page Number
- Township Name
- Village Name

- Village Boundary
- Street Name
- Village Name
- Township Name

USE OF THE MAP VOLUME

1. LOCATE THE GENERAL AREA OF INTEREST ON THE COUNTY INDEX MAP AND NOTE THE MUNICIPALITY NAME (TOWNSHIP OR VILLAGE).
 2. REFER TO THE TABLE OF CONTENTS AND NOTE THE BEGINNING ATLAS PAGE NUMBER FOR THE MUNICIPALITY OF INTEREST.
 3. TURN TO THE PAGE INDICATED, ON THIS PAGE WILL APPEAR AN INDEX MAP FOR THAT MUNICIPALITY.
 4. LOCATE THE GENERAL AREA OF INTEREST AND NOTE THE MAP PAGE NUMBER. THIS MAY BE EITHER A LETTER OR A NUMBER.
 5. MAP PAGES ARE IN ALPHABETICAL (OR NUMERICAL) SEQUENCE FOLLOWING THE MUNICIPALITY INDEX MAP. FOLLOW SEQUENCE TO THE MAP PAGE INDICATED.
 6. LOCATE SPECIFIC PARCEL OF INTEREST AND NOTE THE DESIRED INFORMATION.
- NOTE: ON SOME MAPS YOU MAY BE REFERRED TO A DETAIL SHEET SHOWING AN ENLARGEMENT OF THE AREA. THESE MAPS ARE FOUND AT THE END OF THE REGULAR MAP PAGES IN EACH MUNICIPALITY IN EITHER ALPHABETICAL OR NUMERICAL SEQUENCE.
- NOTE: CHARDON VILLAGE HAS TITLE SHEETS. TO LOCATE OWNERS NAME, NOTE THE PARCEL NUMBER, REFER TO THE TITLE PAGE FOLLOWING THE MAP OF INTEREST, FOLLOW NUMERICAL SEQUENCE TO THE PARCEL NUMBER OF INTEREST AND NOTE THE DESIRED INFORMATION. IN ALL OTHER MUNICIPALITIES THE OWNERS NAME APPEARS ON THE MAP PAGE.